

# InSoFast™ Specifications



Patent Pending

**InSoFast** is a closed-cell expanded polystyrene panel with three integrated polypropylene attachment studs. The tongue-and-groove edge design provides tight connection between panels. The panel is 48" x 24" x 2" thick.

**Moisture Drainage:** The back side of the *InSoFast* panel is ribbed to provide moisture drainage channels but is not classified as a water proofing material.

**Wiring Chases:** Chases are located 1-1/4" below the surface of the panel and spaced 16" o.c. vertically and 24" o.c. horizontally (National Electric Code - NEC Article 330-4d and 300-41a).

**Attachment Studs:** Attachment studs provide solid attachment for drywall. They have no nutrient value to animals, insects, or micro-organisms. There is no nutrient value to bacterial growth including mold. Polypropylene attachment stud (ASTM D 1929, ASTM D 635, ASTM D 2843, ASTM D 638).

**EPS (Expanded Polystyrene):** *InSoFast* is shape molded at 1.25 pcf with Type VIII - Flame Retardant Expanded Polystyrene. EPS is a moisture resistant closed-cell foam which contains no ozone depleting CFCs or HCFCs and is 100% recyclable. No toxins or formaldehydes are produced. EPS is inert and experiences no physical or chemical breakdown over time. There is no nutrient value to animals, insects, bacteria, or mold.

| Physical Properties  | Units                          | ASTM Test              | Type VIII EPS                |
|--|--------------------------------|------------------------|------------------------------|
| Compressive Resistance at 10% Strain Deformation<br>Flexural Strength  | Min psi (kPa)<br>Min psi (kPa) | D 1621, C 165<br>C 203 | 13.0 (90)<br>30.0 (208)      |
| Thermal Resistance (R-Value)<br>75 +/- 2 F<br>40 +/- 2 F   | Min R for 1" thickness         | C 177, C 518           | 3.92<br>4.25                 |
| Thermal Conductivity (K-Value)<br>75 +/- 2 F<br>40 +/- 2 F   | BTU/(hr) (Sq.Ft.) (F/in.)      | C 177, C 518           | 0.225 (1.46)<br>0.235 (1.35) |
| Coefficient of Thermal Expansion   | In./(in.)(F)                   | D 696                  | 0.000035                     |
| Moisture Resistance<br>Water Adsorption by total immersion<br>Class III Vapor Retarder:<br>Water Vapor Permeability of 1" thickness max perm | % by volume Max<br>Max perm/in | C 272<br>E96           | 3.0<br>3.5                   |
| Max. Service Temperature<br>Long Term / Intermittent   | F                              |                        | 167 / 180                    |
| Flame Spread<br>Smoke Developed  |                                | E84-81A<br>E84-81A     | 5 @ 4"<br>105 - 190          |
| Density, minimum<br>Density, nominal   | Min lb/ft                      | C 303                  | 1.15 (18)<br>1.25            |

**Usage:** *InSoFast* is a non-structural panel installed on masonry block or cast-in-place concrete walls. The masonry block or concrete walls must be structurally sound. The *InSoFast* panel is bonded to the masonry block or concrete walls with construction adhesive as per manufacturer's recommendations.

**Construction Note:** In most installations, *InSoFast* panels must be covered with a 15 minute thermal barrier (typically 1/2" drywall) or otherwise installed in accordance with applicable building code requirements.

This information in this bulletin is presented in good faith, and is believed to be accurate. All statements are made without warranty expressed or implied.

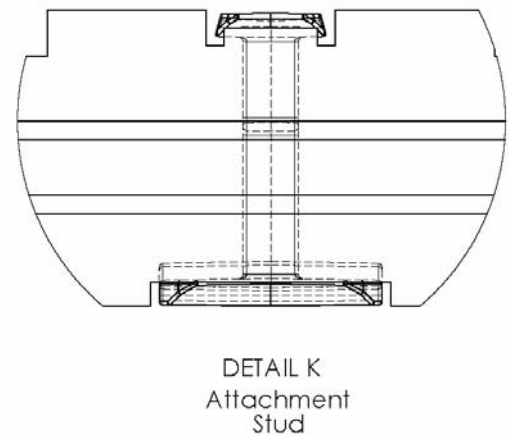
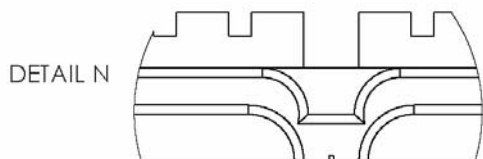
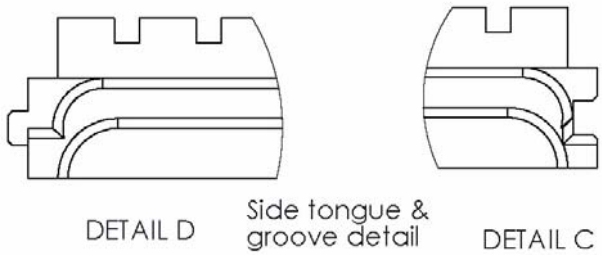
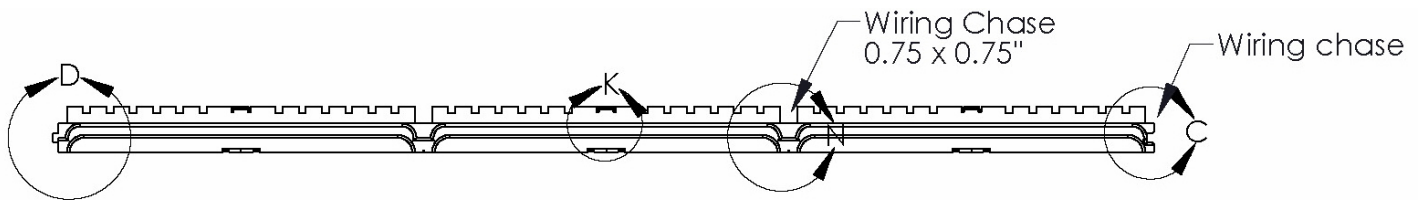
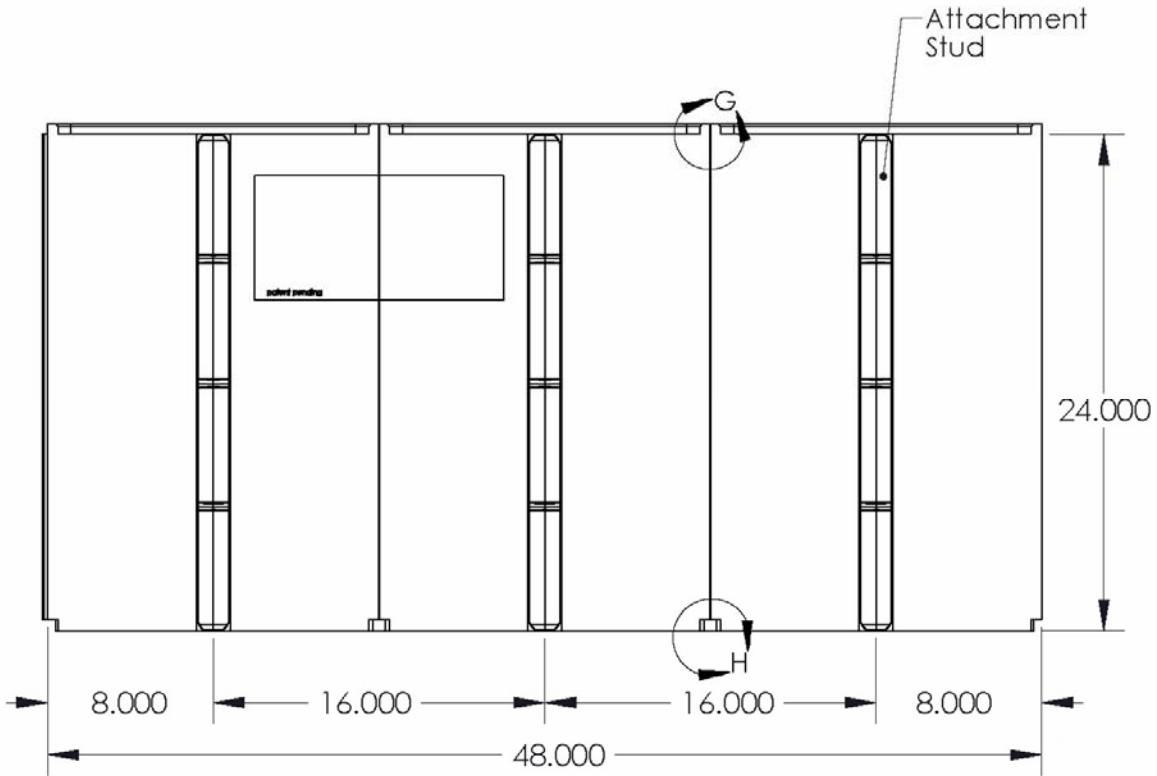

# InSoFast™ Details



Patent Pending

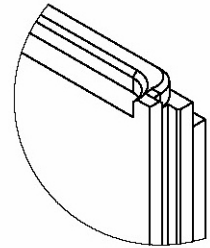
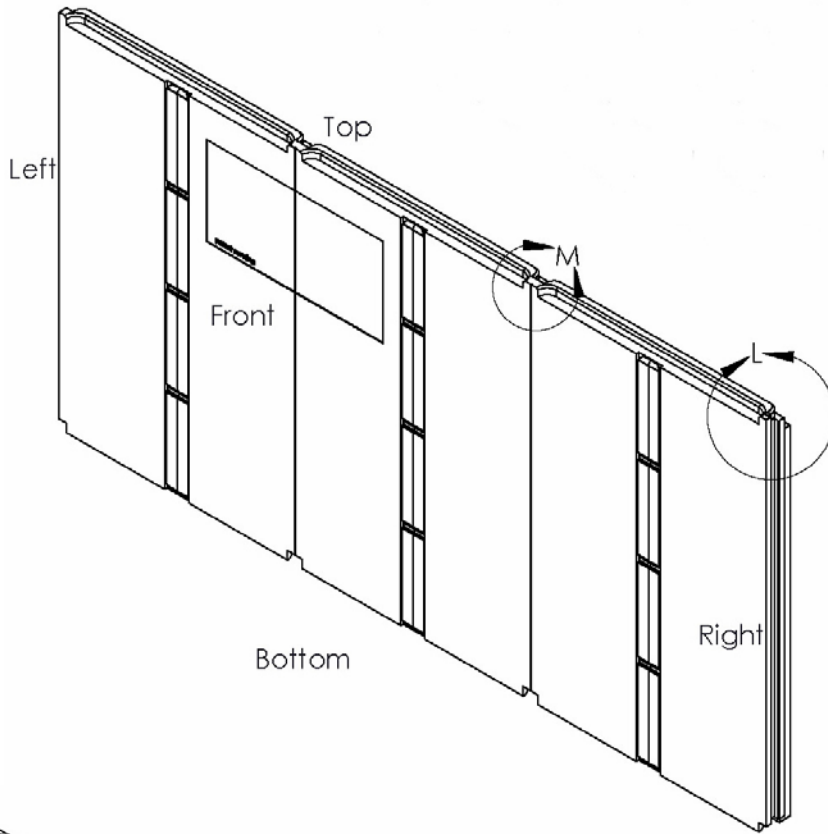

DETAIL L  
Tongue

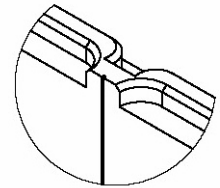

DETAIL M  
Alignment  
Tab

